

GREENVILLE S.C.  
DEC 17 2 17 PM 1965

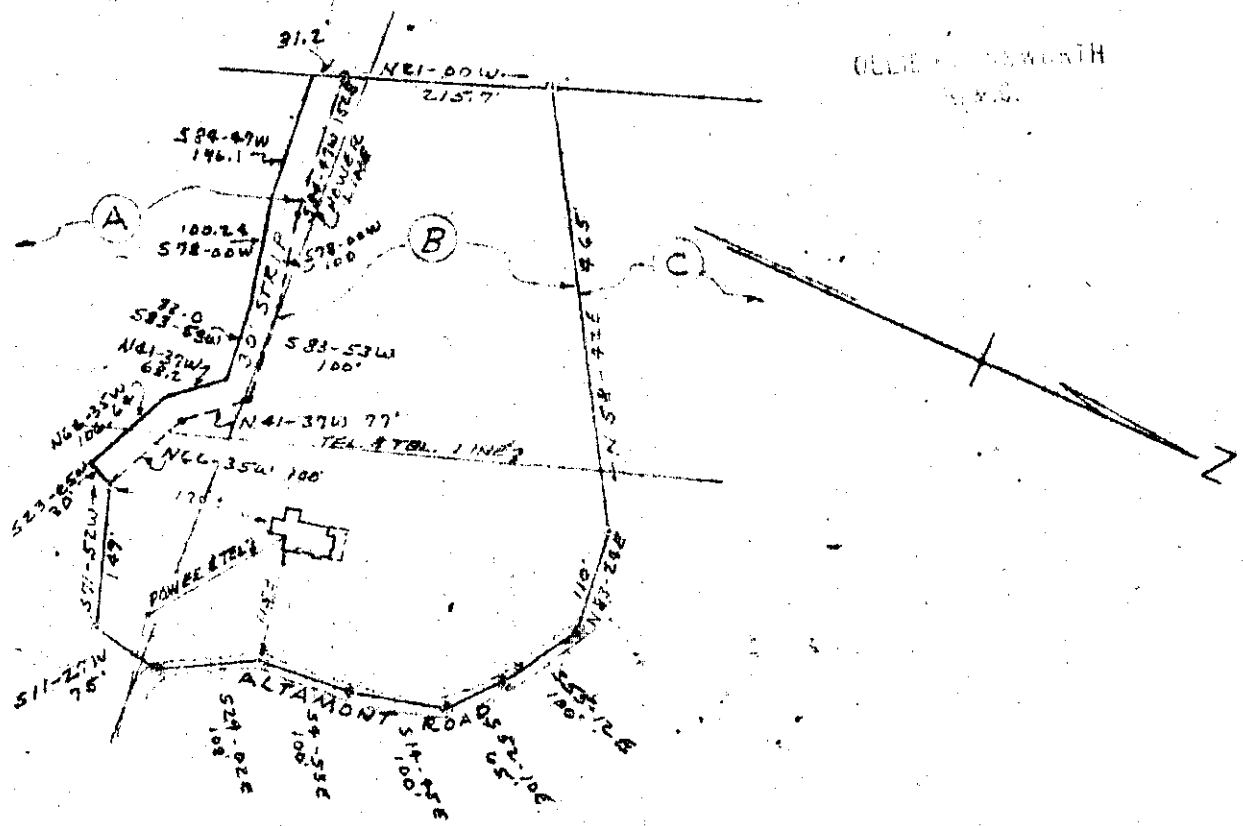

This is to certify that on Dec. 14, 1965, I surveyed the property shown on this plat, known as Lot B and a small portion of Lot A as shown on an unrecorded plat of V. Dorothy R. Young made by Carolina Engineering and Survey Co. and dated May, 1964, revised April 26, 1965, and that the property lines, walls and building are as shown hereon, and that the building located on said lot does not project nor encroach on adjacent streets or property, and that no adjacent walls or buildings project nor encroach on said premises, and that no utility lines cross this property except as shown hereon.

Surveyed by H. C. Clark

S.C.R.L.S. No. 2589

DEC 17 1965

PROPERTY OF  
MARTHA S. SCOTT

18176

NEAR GREENVILLE, S.C.

DEC. 14, 1965 SCALE: 1" = 200'

NOTE:

OLD I.P. AT ALL CORNERS

Fee 50¢  
L 22 - 117

18176 Filed This 17 day of Dec. 1965

And Recorded in Vol. 882 Page 117 at 3:17 P.M.

Carla Rowland

Register Mesne Conveyance Greenville County, S. C.